

Population Density Map

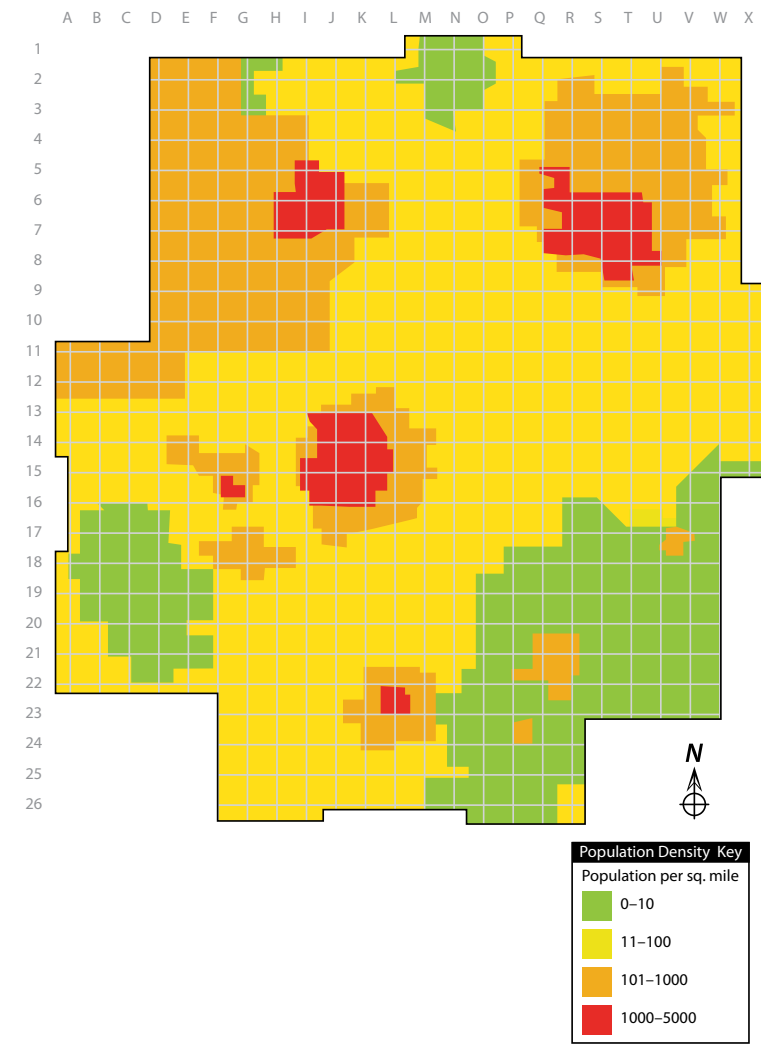

Soils and Topography Map

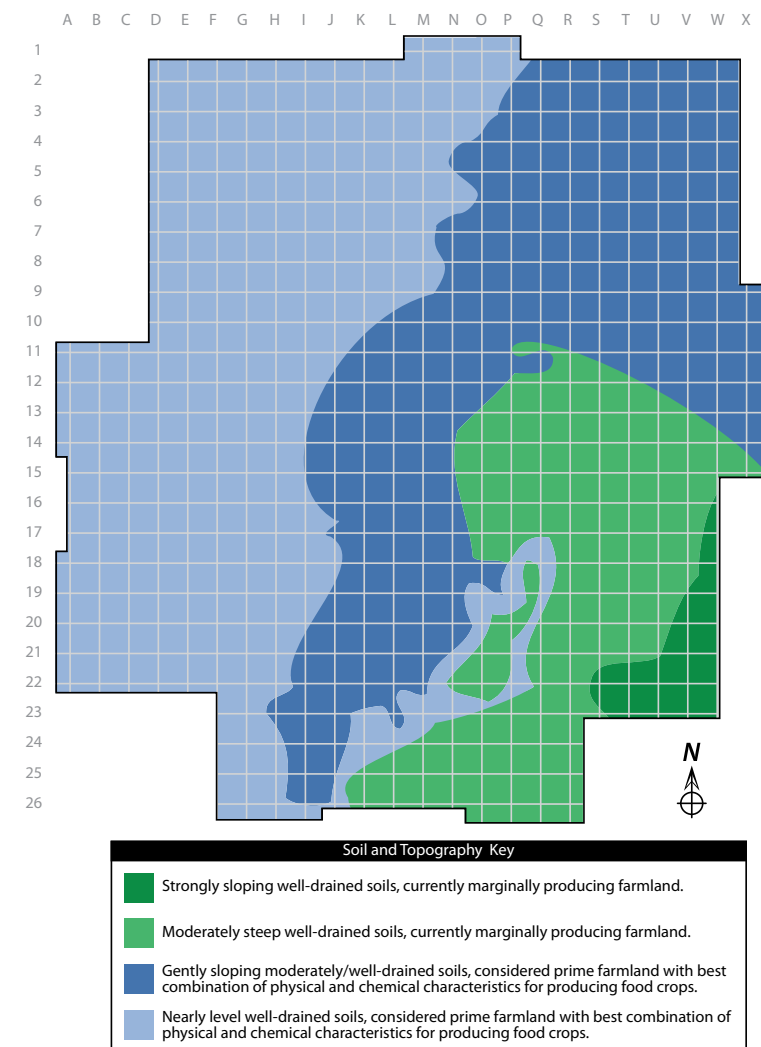

Energize Ohio Building Ohio's Energy Future



Through non-biased education and research, Energize Ohio will address economic, environmental and social topics associated with one of Ohio's most pressing critical issues—Energy.

energizeohio.osu.edu

Workshop Materials Developed by:

Eric Romich
Field Specialist, Energy Development
OSU Extension
1461 Mount Vernon Ave, Room 200
Marion, OH 43302
Phone: 740-725-6317
romich.2@osu.edu

Nancy Bowen-Ellzey
Field Specialist, Community Economics
OSU Extension
4240 Campus Dr
Life & Physical Sciences Bldg, Room 266
Lima, OH 45804
Phone: 419-995-8624
bowen-ellzey.1@osu.edu

Myra L. Moss
Extension Educator, Community Development
OSU Extension
771 E Main St, Suite 103
Newark, OH 43055
Phone: 740-607-5177
moss.63@osu.edu

Alan Sundermeier
Extension Educator, ANR/CED
OSU Extension
639 S Dunbridge Rd, Suite 1
Bowling Green, OH 43402
Phone: 419-354-9050
sundermeier.5@osu.edu



Rural Economic Development Strategy Through Renewable Energy

Workshop Materials



Hopewell County Resources Map

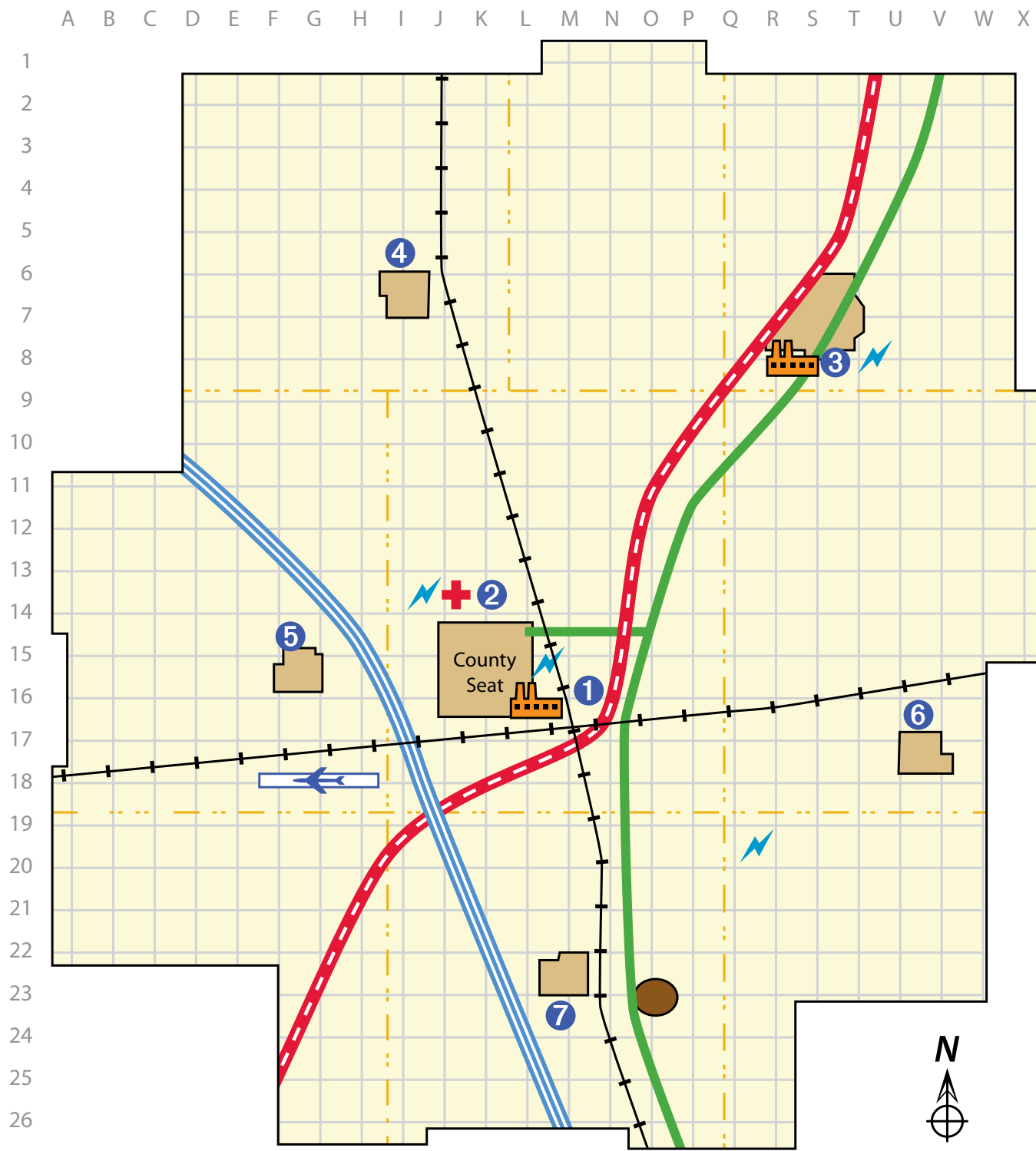

Base Map Key					
	Railroad		Airport		Substation
	4-Lane Highway		Population Areas		Brown Field
	Natural Gas Line		Hospital		Development Site
	Electric Transmission Line		Industrial Park		Grid unit = 500 acres
	Township Line				

Wind Speed Map

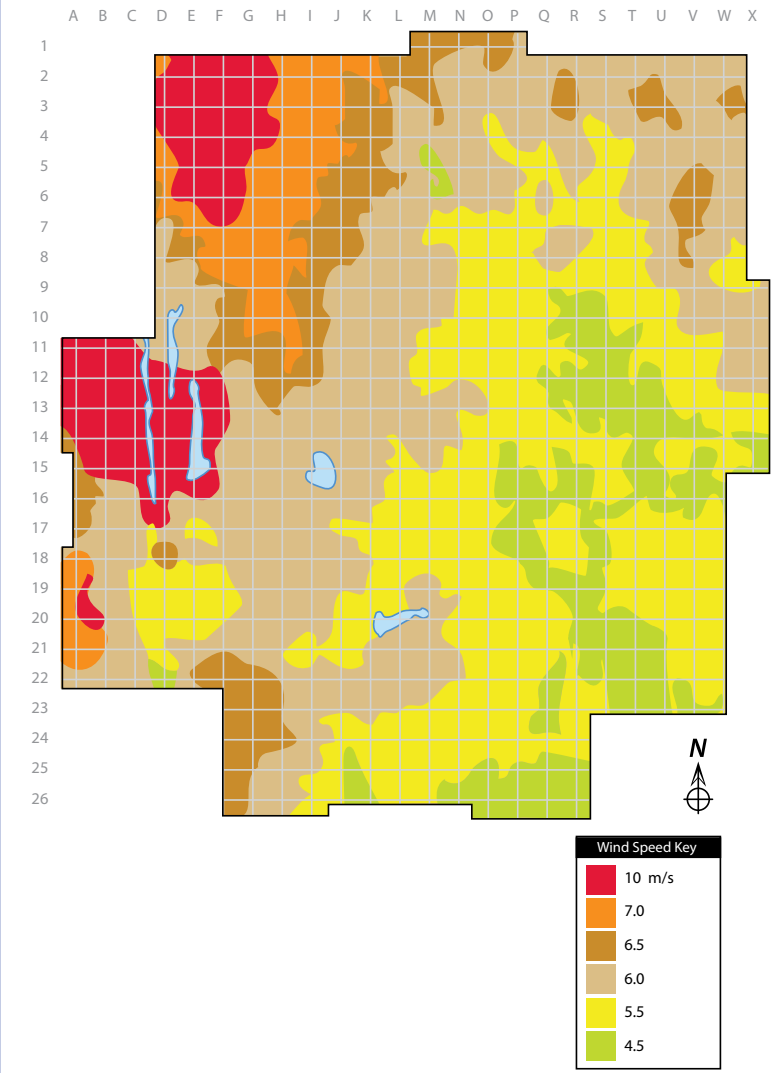

Biomass Map

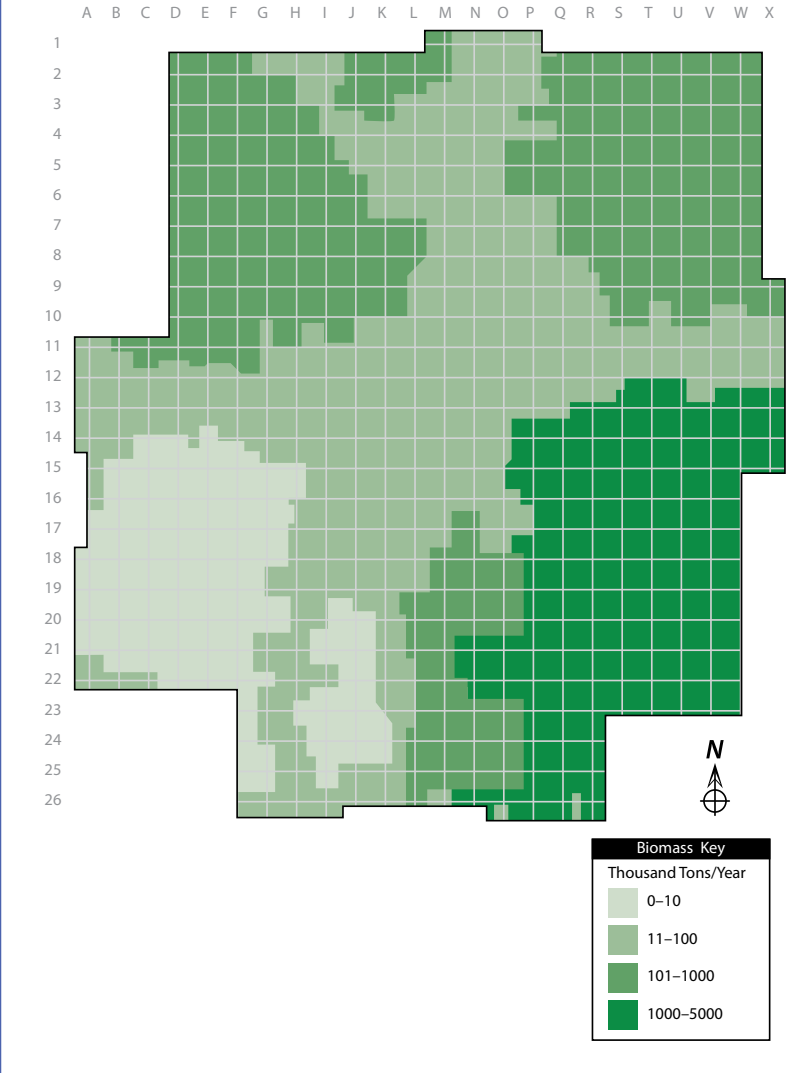

Solar Map

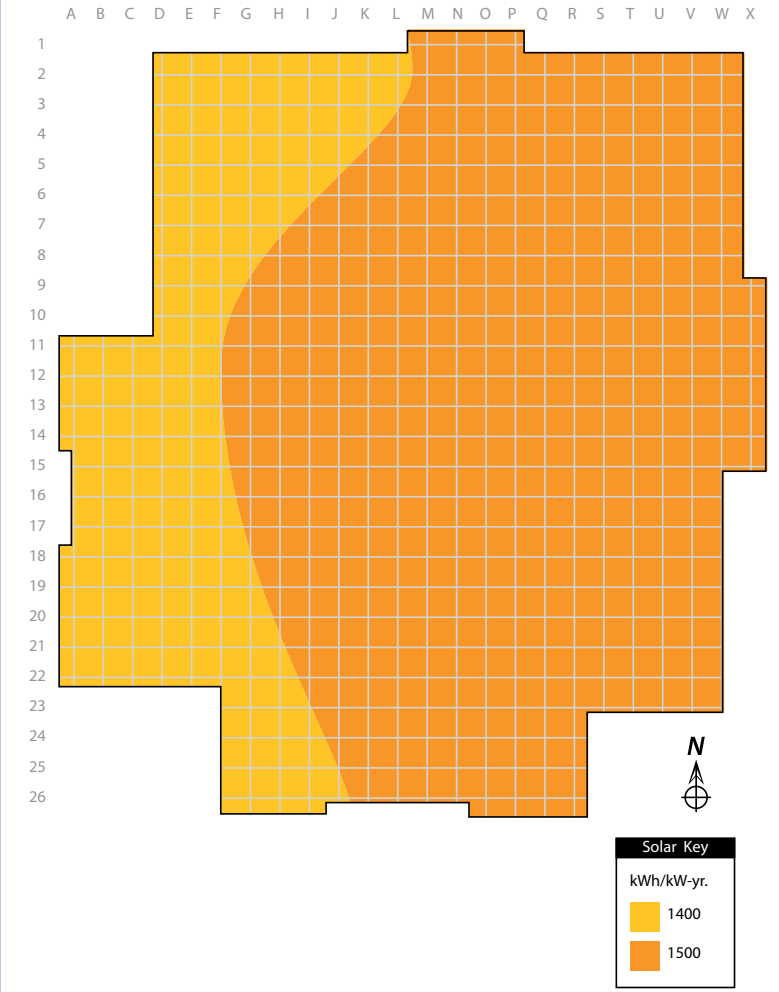

Wildlife Map

